

**British Veterinary Association/Kennel Club/International Sheep Dog Society (BVA/KC/ISDS)
CANINE HEALTH SCHEMES EYE EXAMINATION CERTIFICATE**

Pet name Daxs KC no. AV01058101 Microchip no. 953010001592798
 KC registered name Dorothy BAKOTA Date of previous examination ✓
 Breed L-K-C-Spaniel Colour Blue Sex M F Date of birth 6-1-18
 Owner's name and address Mrs Mrs Durham, Melville House, New Road, Ascut
 Owner's telephone number 01344 590741 Owner's email address dorothy.dogs@hotmail.com
 Vet's name and address Swanhill Vet Centre, High St, Swanhill, Notts
 Vet's telephone number _____ Vet's email address _____

I hereby declare that the dog submitted for examination under the BVA/KC/ISDS Canine Health Scheme is the one described above and that the information obtained may be made available for research purposes and may be published. Any appeal against the results specified below must be made to the BVA (for details see EPWP1).

I understand and agree that the use of a mydriatic agent Tropicamide 1% is necessary to facilitate a complete examination of the eye and that a local anaesthetic will be used where gonioscopy is required.

I understand that the personal information provided in this form will be used to administer the eye examination service and will be retained for 7 years for accounting purposes on an electronic system. My personal information may be used from time to time to provide me with relevant information relating to CHS services or for other lawful reasons.

Signature of Owner/Agent [Signature] Date 8-12-19

EXAMINATION OF THE EYE AND ADNEXA

Mydriatic Ophthalmoscopy Direct Indirect Biomicroscopy Gonioscopy Tonometry Other _____
 Parts Examined: Adnexa Cornea Drainage Angle Iris Lens Vitreous Fundus

RIGHT

LEFT

Comments **NO BREED RELATED ADNEXAL OR OCULAR CONDITIONS**

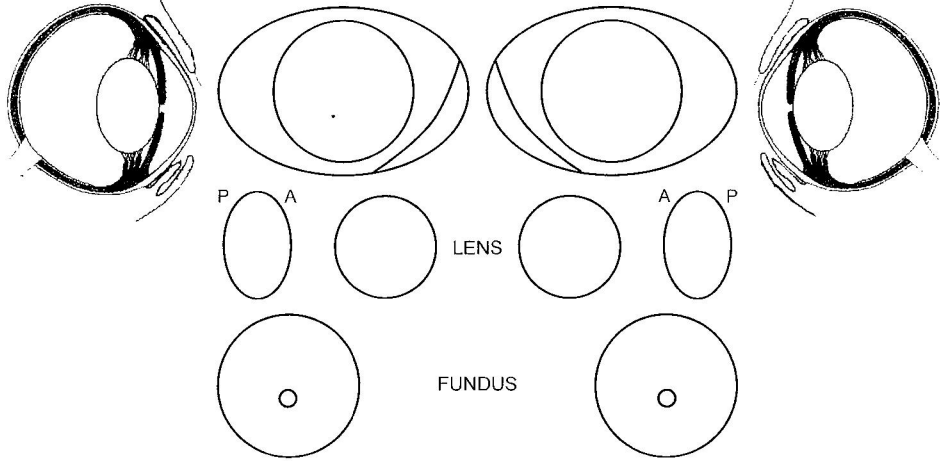

Professor Peter Bedford
 RCVS Recognised Specialist
 25 Great North Road
 Brookmans Park
 Herts AL9 6LB

DNA sample taken on this date: Yes No
 I confirm that the scanned microchip number matches the number on the certificate
 Information for owners/Appeals leaflet (EPWP1) issued

INHERITED EYE DISEASE STATUS

This section applies to the known inherited ocular conditions specified in the Procedure Notes. These results will be sent to the KC and/or ISDS as appropriate.

CONGENITAL/NEONATAL	CLINICALLY UNAFFECTED	CLINICALLY AFFECTED	NON-CONGENITAL	CLINICALLY UNAFFECTED	CLINICALLY AFFECTED
(CEA) Collie eye anomaly - Choroidal hypoplasia - Coloboma	<input type="checkbox"/>	<input type="checkbox"/>	(HC) Hereditary cataract (PLL) Primary lens luxation (POAG) Primary open angle glaucoma (IOP) Intraocular pressure R mmHg L mmHg	<input checked="" type="checkbox"/>	<input type="checkbox"/>
(MRD) Multifocal retinal dysplasia (TRD) Total retinal dysplasia (CHC) Congenital hereditary cataract (PHPV) Persistent hyperplastic primary vitreous (PLA) Pectinate ligament abnormality	<input checked="" type="checkbox"/>	<input type="checkbox"/>	(PRA) Progressive retinal atrophy (RPED) Retinal pigment epithelial dystrophy	<input type="checkbox"/>	<input type="checkbox"/>

'Clinically affected' signifies that there is evidence of the inherited disease(s) specified, whereas 'Clinically unaffected' signifies that there is no such evidence.

Grade	0	1	2	3	Result
R					
L					

Gonioscopy Grading Result:
 0 = normal, 1 = mildly affected, 2 = moderately affected, 3 = severely affected.

Clinically affected with ocular conditions not currently specified in the Procedure Notes.

Distichiasis	<input type="checkbox"/>	Persistent pupillary membrane	<input type="checkbox"/>	Posterior Cortical Cataract	<input type="checkbox"/>	GPRA-like appearance	<input type="checkbox"/>
Ectopic cilia	<input type="checkbox"/>	Ocular Melanosis	<input type="checkbox"/>	Posterior Polar Subcapsular Cataract	<input type="checkbox"/>	RPED-like appearance	<input type="checkbox"/>
Trichiasis	<input type="checkbox"/>	Pectinate ligament abnormality	<input type="checkbox"/>	Posterior Capsular Cataract	<input type="checkbox"/>	Other conditions (specify)	_____
Entropion	<input type="checkbox"/>	Lens luxation	<input type="checkbox"/>	PHPV	<input type="checkbox"/>	_____	_____
Ectropion	<input type="checkbox"/>	Anterior Capsular Cataract	<input type="checkbox"/>	Optic nerve hypoplasia	<input type="checkbox"/>	_____	_____
Combined entropion/ectropion	<input type="checkbox"/>	Anterior Cortical Cataract	<input type="checkbox"/>	Posterior segment coloboma	<input type="checkbox"/>	_____	_____
Multi-ocular defects	<input type="checkbox"/>	Perinuclear Cataract	<input type="checkbox"/>	Choroidal hypoplasia	<input type="checkbox"/>	_____	_____
Corneal lipid deposition	<input type="checkbox"/>	Nuclear Cataract	<input type="checkbox"/>	MRD-like appearance	<input type="checkbox"/>	_____	_____

I have today examined the animal described above under the BVA/KC/ISDS Eye Scheme with the results as shown
 Signature of Panellist [Signature] Name PAE H FORM Date 8-12-19

This certificate is valid for 12 months from date of signature with the exception of PLA Testing, which is valid for 3 years